

Wireless Probe Type Ultrasound Scanner

Welcome to inspect our probe with your phone/ipad

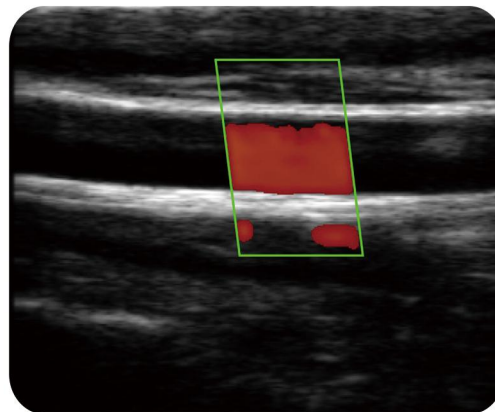

wifi wireless

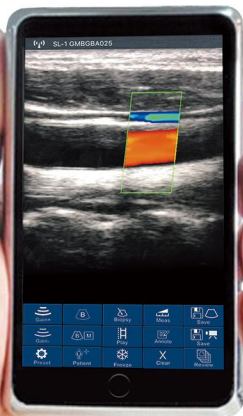

A new generation of magic medical devices

Specifications:

- Probe Type: Linear,
- Scanning mode: Electronic array
- Display mode: B, B/M, color doppler version with B+Color, B+PDI, B+PW
- Probe element: 192
- Channel of RF circuit board: 32
- Probe frequency and scan depth, head radius/width, scan angle:
Linear head 7.5MHz/10MHz, 20/40/60/100mm, 40mm
- Image Adjust: BGain, TGC, DYN, Focus, Depth, Harmonic, Denoise, Color Gain, Steer, PRF
- Cineplay: auto and manual, frames can set as 100/200/500/1000
- Puncture assist function: the function of in-plane puncture guide line, out-of-plane puncture guide line, automatic blood vessel measurement.

- Measure: Length, Area, Angle, heart rate, Obstetrics
- Image save: jpg, avi and DICOM format
- Measure: Length, Area, Angle, heart rate, Obstetrics
- Image save: jpg, avi and DICOM format
- Image frame rate: 18 frames/second
- Battery working time: 2.5 hours (according to whether keep scan)
- Battery charge: by USB charge or wireless charge, take 2 hours
- Dimension: L156×W60×H20mm
- Weight: 250g
- Wifi type: 802.11g/20MHz/5G/450Mbps
- Working system: Apple iOS and Android, Windows



Bluetooth Printer



Needle puncture guide



Android tablet/iPad



Smart glasses

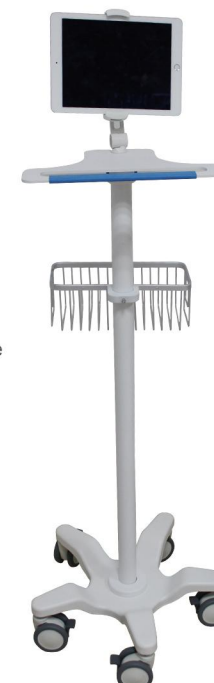

Trolley



Wireless charger



Tablet bracket



Disposable probe cover



Needle guide



Sonostar Technologies Co., Limited



Address: C Building, #27 Yayingshi Road, Science Town, Guangzhou, China www.sonostar.net
Tel: +86-20-32382095 Fax: +86-20-62614030 Skype: sonostar-ut Mail: sales@sonostar.net